

# Fiber Deployment – a low impact approach

An introduction to microtrenching

Feb  
2023

# Agenda

1. MicroTrenching Overview
2. MicroTrenching Reinstatement
3. Los Angeles MicroTrenching
4. Q&A

# Microtrenching - an innovated and improved way to install fiber

Faster, smaller, and less disruptive from installation to restoration



Pre-installation

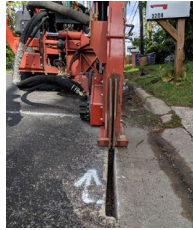

Installation

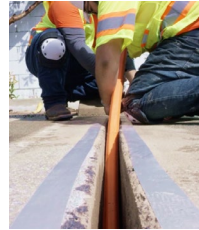

Conduit Placement

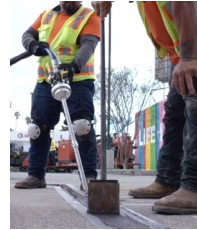

Restoration



Example of a restored microtrench

 **DAYS VS. WEEKS**  
Less construction time means less disruption

- 80% faster than traditional trenching
- Minimal disruption to traffic
- Less noise and equipment
- Fewer resident complaints
- Less waste and debris from microtrenching are vacuumed up during process
- Fewer new materials needed to reinstate roadway



## Typical width of 2"

- minimizes impact to your streets and municipal infrastructure

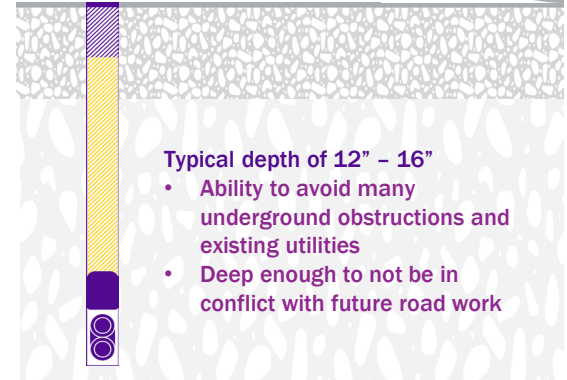

## Typical depth of 12" - 16"

- Ability to avoid many underground obstructions and existing utilities
- Deep enough to not be in conflict with future road work

# Microtrenching and Microfiber

Microtrenching



VS

Open cut trenching

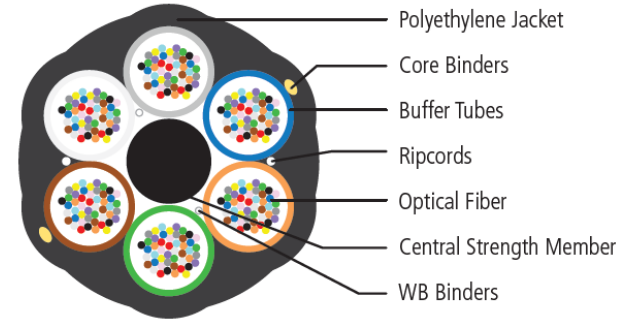

# Microtrench Reinstatement



# Trench Reinstatement

- Western Materials & Design FasTrac 400 Cement
- Rapid setting concrete cement slurry mixed on site and applied in one pass
- Free flowing and self-consolidating so no compaction is required
- Designed for use with both asphalt and concrete
- Can fill to grade, or fill most of the way and then apply Safetrack MTI as the top layer





# Example 5 year old Microtrench - Austin, Texas

Originally installed in 2015  
Photos taken February 2020



# Los Angeles MicroTrenching



# Los Angeles Parking Lot Demonstration

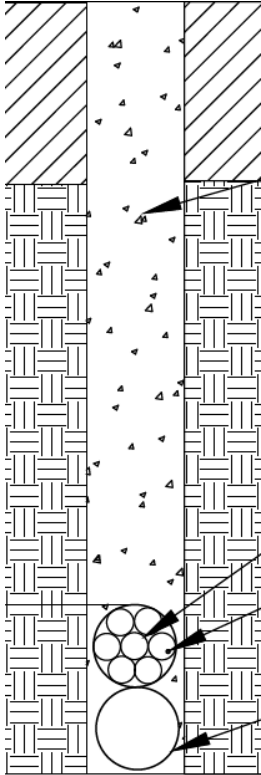



# Los Angeles MicroTrenching Deployment Example

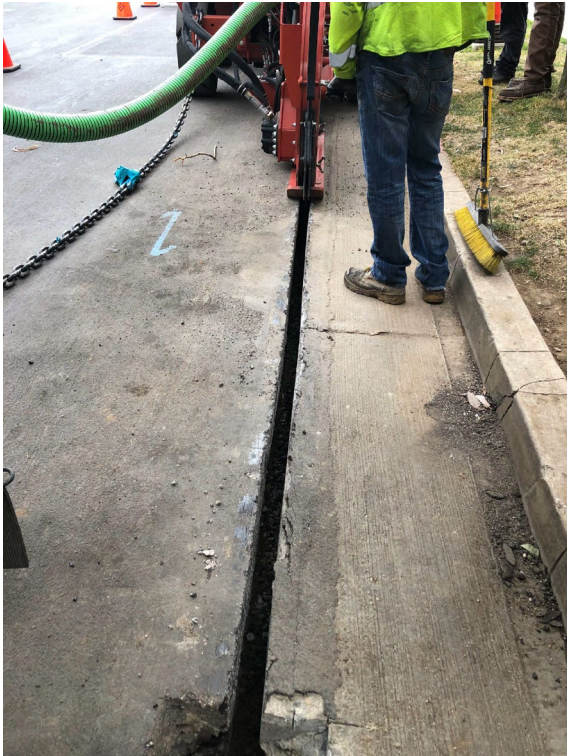

And we're using it successfully in communities around the country.



Austin, TX  
Boston, MA  
Charlotte, NC  
Chicago, IL  
Dallas, TX  
El Paso, TX  
Lexington, KY  
Los Angeles, CA

Long Beach, CA  
Louisville, KY  
Manhattan Beach, CA  
Miami-Dade County, FL  
Mt. Vernon, NY  
New York City, NY  
San Diego, CA  
Scottsdale, AZ



# Questions?





# Thank you

**For further information please contact:**

Dan Schweizer

Regional Director – Government Affairs

[Daniel.Schweizer@crowncastle.com](mailto:Daniel.Schweizer@crowncastle.com)